

BASS SOONEST

MIKE LYONS

MODERATO ♩ = 100

EUPHONIUM 1 *f*

EUPHONIUM 2 *mf*

E♭ BASS 1 *mf* *f*

E♭ BASS 2 *mf*

3

EUPH. 1

EUPH. 2 *f*

E♭ BASS 1

E♭ BASS 2

6

EUPH. 1 *f*

EUPH. 2 *mf* *f*

E♭ BASS 1

E♭ BASS 2

9

EUPH. 1

EUPH. 2

E♭ BASS 1

E♭ BASS 2

f

12

EUPH. 1

EUPH. 2

E♭ BASS 1

E♭ BASS 2

f

mp

f

mf

f

mp

15

EUPH. 1

EUPH. 2

E♭ BASS 1

E♭ BASS 2

17

EUPH. 1

EUPH. 2

E♭ BASS 1

E♭ BASS 2

f

f

f

f

20

EUPH. 1

EUPH. 2

E♭ BASS 1

E♭ BASS 2

8^{va} (AD LIB)

23

EUPH. 1

EUPH. 2

E♭ BASS 1

E♭ BASS 2

p

mf

p

p

35

38

41

44

EUPH. 1
EUPH. 2
Eb BASS 1
Eb BASS 2

47

EUPH. 1
EUPH. 2
Eb BASS 1
Eb BASS 2

49

EUPH. 1
EUPH. 2
Eb BASS 1
Eb BASS 2

ff

EUPHONIUM 1

BASS SOONEST

MIKE LYONS

MODERATO ♩ = 100

f

3

6

f

9

11

f *mp*

14

16

f

19

21

p

EUPHONIUM 1

24

27

31

34

37

40

43

46

48

EUPHONIUM 2

BASS SOONEST

MIKE LYONS

MODERATO ♩ = 100

4 *mf*

4 *f*

7 *mf* *f*

10 *f*

14 *mf*

17 *f*

20 *mf*

24

27 *mf*

30 *f*

2

EUPHONIUM 2

33

f

36

f

38

f *mf*

41

mf *f*

44

f

47

f

49

ff

E♭ BASS 1

BASS SOONEST

MIKE LYONS

MODERATO ♩ = 100

3

mf f

6

f

9

f

12

f mp

15

mp

18

f

21

f p

24

p

27

mf

30

mf

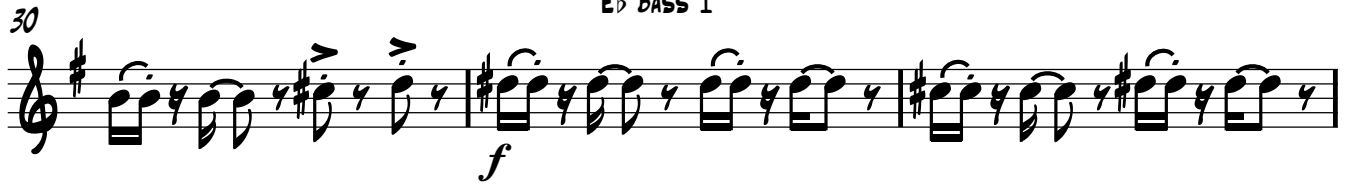

E♭ BASS 2

BASS SOONEST

MIKE LYONS

MODERATO ♩ = 100

1 *mf*

4

7

10 *f*

13 *mp*

16

19

22 *f*

25 *p*

mf

28

31

31 *f*

34

34 *mf*

37

37 *mf*

40

43

43 *f*

46

48

48 *ff*

BASS SOONEST

MIKE LYONS

MODERATO ♩ = 100

28

31

34

37

40

43

46

48
